

**WEST/CENTRAL AREA COMMITTEE MEETING – 23<sup>rd</sup> August 2012**  
**Pre-Committee Amendment Sheet**

**PLANNING APPLICATIONS**

CIRCULATION: First

ITEM: APPLICATION REF: 12/0614/FUL

Location: Radcliffe Court, Rose Crescent

Target Date: 17.07.2012

To Note: Nothing

Amendments To Text: None

Pre-Committee Amendments to Recommendation: None

**DECISION:**

---

CIRCULATION: First

ITEM: APPLICATION REF: 12/0615/LBC

Location: Radcliffe Court, Rose Crescent

Target Date: 17.07.2012

To Note: Nothing

Amendments To Text: None

Pre-Committee Amendments to Recommendation: None

**DECISION:**

---

CIRCULATION: First

ITEM: APPLICATION REF: 12/0709/FUL

Location: 108 Barton Road

Target Date: 27.07.2012

To Note: Please find attached below, the approved proposed plan for planning permission 10/0805/FUL at 108 Barton Road.

Amendments To Text: None

Pre-Committee Amendments to Recommendation: None

**DECISION:**

# 108 Barton Road

ARCHITECT  
**JPT DESIGN**  
 ARCHITECTURE & ENGINEERING

Notes:  
 1. All dimensions in millimetres unless otherwise stated.

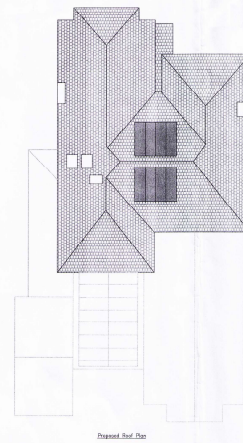
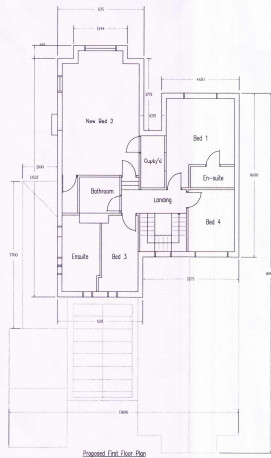
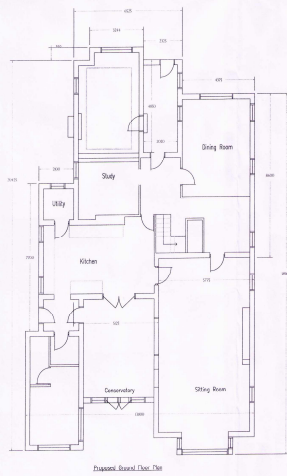
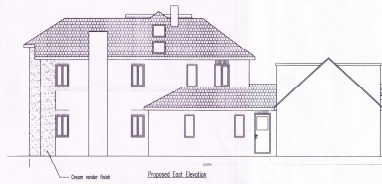
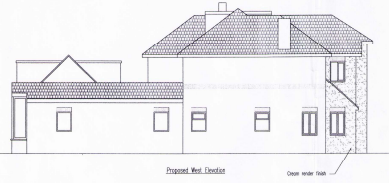
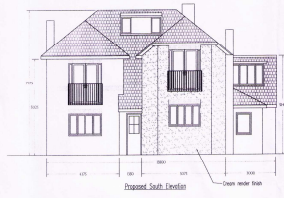

**JPT DESIGN**  
 ARCHITECTURE & ENGINEERING  
 108 BARTON ROAD, CAMBRIDGE  
 WWW.JPTDESIGN.CO.UK

Drawing Title -  
 PROPOSED ELEVATIONS, ROOF PLAN, FLOOR PLANS  
 Client - Dr Moshir  
 Address - 108 Barton Road, Cambridge  
 Scale - 1/750 Date - July 10  
 Dwg No. - JPT/WH/07/02 Rev. -